

*Empowering students with  
diverse learning challenges*

# Park Academy

Annual Report 2016-2017 | 2017-2018





## *A Letter from the Head of School*

---



Now into my third school year as the Head of School at Park Academy I am pleased to announce that the school is in a strong place, both financially and within the community.

The Park Academy community is a very diverse group. Our students, families, faculty, donors and advocates, and the larger dyslexic community, are all committed to seeing our students not only succeed but thrive! We are grateful to each member of our community for the role they play in making this happen for our students.

This annual report will span the past two fiscal years. Each year, we welcomed a record number of students, all eager to learn, regardless of their individual learning challenge. They energize and inspire my team of educators every day to think out of the box so that each student can reach their potential.

I invite you to read about one of our student's journey through Park Academy. Kurt has been with us since 4th grade and now, as a senior, he has grown into a confident young man and community leader. In addition to Kurt's story, you will also find our financial statement, a review of our fundraisers and a donor listing.

As we look to the future, we see the need for student supports and services that exceed our capacity to meet those community needs. We recognized the opportunity for both programmatic and physical growth for our school. With a building capacity of only 100 students, we are examining every opportunity to increase the number of students, families, and educators we can support. Our future is bright and exciting! We are currently in the beginning stages of strategic planning and we look forward to gathering your input and sharing our plan with you.

This year we have another fantastic opportunity to cement our position as a leader in both the national and local communities. In the Fall of 2019, the International Dyslexia Association is bringing its annual Conference to Portland. As the local co-chair, and national committee planning member I am excited to grow our community even further and make Park Academy known on a global stage.

We hope you will stay in touch with us, online through social media or at one of our events. Of course, if you haven't been on campus for a tour yet, we welcome you to give us a call and schedule one! Thank you for being a part of the Park Academy family.

Sincerely,

Craig Lowery  
Head of School







# An Evening with Danny Glover

---

On June 22, 2017, Danny Glover enchanted guests at the third annual gala at Park Academy. Mr. Glover mingled with guests before joining us for a wonderful dinner, prepared by our friends at GP Catering. As the sun began to set, the live auction and paddle raise opportunity began. Guests had the chance to hear from Joe, a high school student at Park Academy, and his parents who shared his journey with dyslexia that led him to our school.

To end the evening, our host Kerry Tymchuk of the Oregon Historical Society interviewed Mr. Glover about his experience with dyslexia, what school and acting were like for him, and how he overcame his obstacles. Mr. Glover beamed on stage as he shared how happy he was that a school like Park Academy exists.

It was a powerful evening. So powerful in fact, that we raised over \$320,000 for the Park Academy Scholarship Fund! Thanks to the generosity of so many of our community supporters and that evening's guests, students will have access to the education they need to be successful regardless of their family's economic conditions.

*Thank you again to all of our sponsors!*

## Lead Sponsors:

---



## Corporate Sponsors:

---

*Kristen and Tom Boothe*



*Piper Park*



## Patron Sponsors:

---





# An Evening with John Hoke

On June 21, 2018, 250 caring community members raised \$300,000 for the Park Academy Scholarship Fund at "An Evening with Larry King and John Hoke".

After the dinner and auction, Larry King interviewed John Hoke where we learned about John's discovery of his own gifts and how they led him to become the Chief Design Officer at Nike.

We could think of no one more worthy for our inaugural Park Academy Distinguished Achievement award than John Hoke. Whether you have dyslexia, love someone with dyslexia or are just learning about dyslexia, we know that John's story resonates with everyone. His journey shows the incredible potential of students, who like John, learn differently.

That night we shared the story of one of our students, Skye. Private support helps Park Academy give the gift of literacy to students like Skye. The Park Academy Scholarship Fund provides access to an incredible community that honors and fosters the gifts these students bring to the world. John's gifts led him to become the Chief Design Officer at Nike. We hope you will join us on the journey to see where our students' gifts lead them!



*Thank you again to all of our sponsors!*

## Lead Sponsors:



*& Heather Killough*



THE PARK FOUNDATION



## Corporate Sponsors:



Morgan Stanley



*Kristen and Tom Boothe*

*Piper Park*



## Patron Sponsors:



*The Cheng  
Family Foundation*

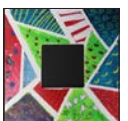

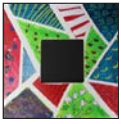

# Finances

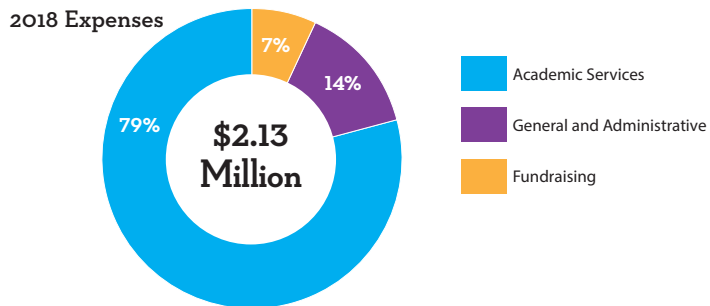
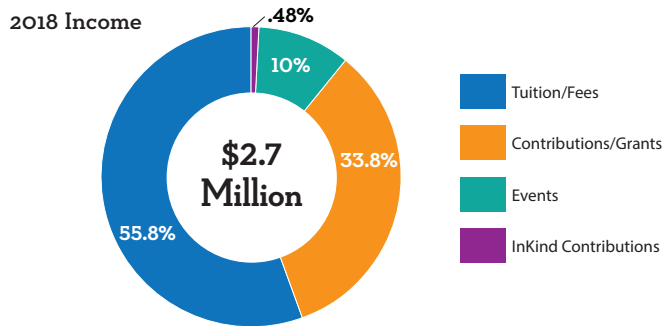
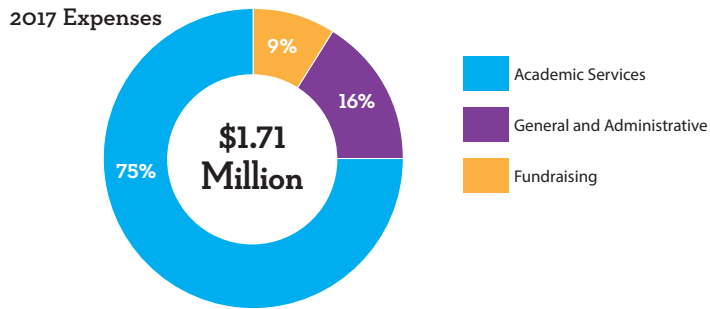
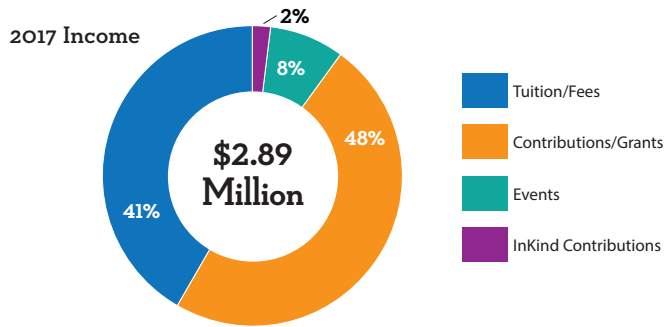

## Statements of Financial Position

As of June 30

	2017	2018
<strong>Current Assets</strong>		
Cash and equivalents	373,315.00	430,840.00
Tuition receivable	45,765.00	8,138.00
Pledges receivable	271,380.00	208,170.00
Prepaid expenses	11,277.00	14,042.00

## Property and Equipment

Net of accumulated depreciation	6,888,414.00	6,650,846.00
---------------------------------	--------------	--------------

## Other Assets

Pledges receivable	65,310.00	30,000.00
Investments	2,399,335.00	2,969,703.00

<strong>Total Assets</strong>	<strong>10,054,796.00</strong>	<strong>10,311,739.00</strong>
-------------------------------	--------------------------------	--------------------------------

## Current Liabilities

Accounts payable	60,091.00	194,764.00
Prepaid and deferred tuition	219,440.00	178,245.00

<strong>Total Current Liabilities</strong>	<strong>279,531.00</strong>	<strong>373,009.00</strong>
--	-----------------------------	-----------------------------

Capitalized Building Obligations	703,282.00	378,322.00
----------------------------------	------------	------------

<strong>Total Liabilities</strong>	<strong>982,813.00</strong>	<strong>751,331.00</strong>
------------------------------------	-----------------------------	-----------------------------

## Net Assets

Unrestricted	2,690,659.00	3,051,537.00
Temporarily restricted	6,381,324.00	6,508,871.00

<strong>Total Net Assets</strong>	<strong>9,071,983.00</strong>	<strong>9,560,408.00</strong>
-----------------------------------	-------------------------------	-------------------------------

<strong>Total Liabilities and Net Assets</strong>	<strong>10,054,796.00</strong>	<strong>10,311,739.00</strong>
---	--------------------------------	--------------------------------

The 2016-2017 Audit was conducted by Lauka McGuire PC, Certified Public Accountants.

The 2017-2018 Audit was conducted by McDonald Jacobs, Accountants & Consultants

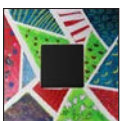

# Park Academy



## Board of Directors

Andy Pihl, *President*  
Piper Park, *Secretary & Founder*  
Gina Williams, *Treasurer*  
Tom Boothe  
Dr. Keith Cheng  
Gary Maffei  
Jeff Mengis  
Dr. David Plotkin  
Dr. Sheryl Reinisch  
Katie Walther  
Bill Westphal

## Faculty and Staff

Craig Lowery, *Head of School*  
Jeff Barnes, *Teacher*  
Kim Barton, *Admissions Coordinator*  
Melissa Carroll, *Teacher*  
Will Cheng, *Facilities Assistant*  
Chris Devers, *Teacher*  
Elizabeth Dove, *Development Director*  
Gena Fields, *Teacher*  
Charles Geier, *Teacher*  
Megan Holcomb, *Teacher*  
Chelsea Jepson, *Teacher*  
Dan Kimbro, *Teacher*  
Jenni Kumanchik, *Teacher*

Malgorzata Mart, *Teacher*  
Mary Mollway, *Assistant Head of School*  
Tina Moore, *Accountant*  
Fawn Morris, *Executive Assistant*  
Chris Morrison, *Teacher*  
Sandy Nemer, *Teacher*  
Carrie Otto, *Instructional Aid*  
Terri Park, *Volunteer Coordinator*  
Susan Ramirez, *Teacher*  
Maddy Roach, *Teacher*  
Christine Sills, *Teacher*  
Patti Voelker, *Teacher*  
Linda West, *Counselor*







# Thank you to our Generous Donors

---

## *Fiscal Year 2016 - 2017*

### **\$50,000 & above**

Maybelle Clark Macdonald Fund  
Park Foundation

### **\$10,000 - 49,999**

Kristen & Tom Boothe  
The Frederick D.  
& Gail Y. Jubitz Foundation  
Heather Killough  
Gary Maffei & Marc Lintner  
Piper Park  
Marcia Randall  
Anne Stein Gray & Chuck Gray  
Margaret Steuber  
Stimson-Miller Foundation

### **\$2,500 - 9,999**

Aliat  
B.P. Lester & Regina John Foundation  
Erica & George Bach  
Lawrence Investment Co.  
Cleveland Clinic  
Concordia University  
Kimberly Cooper & Jon Jaqua  
Maria & A.A. Emerson  
Doug Greenberg  
Harnish Properties  
Linda Rae Hickey  
Jackson Foundation  
Lucky Limosuine  
Linda & Malcolm Mathes  
Mengis Capital Management  
Amy & Jeff Olson  
Robin & Kelly Park  
Dave & Valerie Parker  
The Parker Group, Inc.  
Dr. David Plotkin  
Portland Japanese Gardens  
Providence Health & Services  
Pat Reser & Bill Westphal  
Herb Sharp & Kathy Smith  
Pat & Duane Smith

State of Oregon -

Higher Education Coordinating Commission  
West Coast Event Productions  
Paula & Morris Westlund  
Gina & Max Williams

### **\$500 - 2,499**

Alpha Media  
Cherie & James Beatty  
Pat Benatar  
Debbie Benson  
Kendall Bergstrom-deLancellotti  
Berj Kouyoumjian Jewelry  
Dorothy Boothe  
Larry Brown  
Sharon Brown Lamberton  
Bunny & Clyde Chocolates  
Judy & Don Buss  
Jim Carideo  
Dr. Ann Childers  
Amanda Cullen & Ben Crofut  
Elizabeth Dove & Andrea Floyd  
Teri Emmert  
Entercom Portland  
Freeman Motors  
Arlene & Dave Fuller  
Denise & Larry Grimes  
Ken Hick & Cheri Cooley  
Kiki Hillman  
HomeStreet Bank  
Nancy Hur-Crabbe  
IHeart Media  
Jackie Ivy & Sally Spatafora  
Jeff Chase & Patti Warner Fund  
of the Oregon Community Foundation  
Carla & Al Jochim  
Jon V. Jaqua and Kimberly B. Cooper Fund  
of The Oregon Community Foundation  
Selby Jean & Douglas Key  
Deneen & Ray King  
Paula & Dan Kinney  
Joan Kruse & Barbee Lyon

Alexis & Stephen Lamoureux  
Jaime & Dennis Lewis  
Jessica & Craig Lowery  
Marie & Harold Lowery  
Marie Lamfrom Charitable Foundation  
Julie & Jay McBee  
Joe McFerrin  
Heather & Jonathan McGowan  
McMenamins, Inc.  
Diana & Richard Mitchell  
Raquel & Edward Muller  
NW Natural  
New Avenues for Youth  
Dick Olson & Julie Swanson  
Robert Orenstein  
Tracy & Dan Oseran  
Julie Park  
Parr Lumber  
The Peter & Josephine Pope  
Charitable Fund  
Vic Petroff  
Samantha Phillips  
Andy Pihl  
Pizzicato, Inc.  
Heidi Pozzo  
Dr. Sheryl Reinisch & Chris Reinisch  
Andrea & Greg Rigby  
Warren & Sheryl Rosenfeld Fund  
of the Oregon Jewish Community Foundation  
Kimi & Casey Rucker  
Carla & Tim Serban  
Nancy & Dan Stueber  
Sweet Live Event Productions/  
Oregon Jamboree  
Bill Swindells  
Kelsey Trif  
Trillium Family Services  
Kerry Tymchuk  
Wells Fargo



# Thank you to our Generous Donors (continued)

---



## *Fiscal Year 2016 - 2017 continued*

### **\$499 & below**

Ruth Abbott  
Gavin Amato  
Amazon Smile Foundation  
Christine & Robert Amick  
Jean & Shaman Anderson  
Anonymous  
Arcane Cellars/Wheatland Winery  
& Vineyards  
Ruth Bach  
Peter Bach  
Lajos Balogh  
Balsiger Family  
Alice Barnnet  
Kim Barton  
Jesse Barton  
Steve Bass  
Julietta Bauman Schreck & Frank Schreck  
Reagan & Ethan Bays  
Pamela Becwar  
Parrish Belveal  
Tracey & Scott Berry  
Terri & Ron Best  
John Bildner  
Anne & Mario Bisio  
Nicole & Guy Blanchard  
Jennifer Blanchin  
Box Tops  
Klesti Brameta  
Josh Bratt & Wendie Kellington  
Chris Brien  
Eric Brink  
Patrick Brophy  
Matt Brothers  
Dorris Brunswick  
Maxine Bryant  
Ann Patricia & Donald Burke  
Scott Burlingham  
Julie Caceres  
Mia & Drew Carney  
Barbara & Anthony Catania  
James Chan

Craig Cheek  
Dr. Keith Cheng & Dr. Karen Ulloth  
Daniel Cheremnov  
Dean Clark  
Don Clayhold  
Columbia Bank  
Jane Cooper  
Richard Cordoza  
Sheridan Corrie  
Costco  
Thomas Cox  
Bonnie Crane  
Marian Cummings  
Kerry Cunningham  
Brendan Curti  
Nathan Day  
Teresa & John Day  
DeDe & Joe DeJager  
Julie & Curtis Dent  
Mary Devlin  
Denice & John Doumitt  
Barbara & Julius Eberhardt  
Ashley & Scott Egeland  
Eola Hills Wine Cellars  
Lacy Erickson  
Penelope & Steve Fain  
Gena & Daniel Fields  
Shawn Fincher  
Jim Fisher  
Jessica & Mark Flaa  
Susan Ford  
Maureen Ford  
Jenny & Eric Freeman  
Henrietta & Don Freshwater  
Maureen Gingrass  
Glassybaby  
Lyn Glenn  
Jackie Gregor  
Richard Gresham  
Lorie & Tom Griffith  
William Grippio  
Brandon Hall

Maggie & Troy Hall  
Megan & Justin Harnish  
Clint Harris  
Jane Harvey  
Kathi Harvey  
Mark Haviland  
John Hennessy  
Lauren Henshall  
David Higgins  
Gisel Hilner  
Diana Hoff  
Eric Hopper  
Karen & Rodney Howell  
Nick Ignelzi  
Alice Ivy  
Keith Janson  
Neil Jubitz  
Lorie Karrle  
KATU 2  
Alison & Martin Kehoe  
Laurie Kelly  
Amy Kerle  
KGW TV  
Kwang Kim  
Jenna & JR Kisor  
Edward Kohler  
Jana & Monte Kohler  
Mary & David Kohler  
Maureen & Allen Kohler  
Brian Konrad  
KPTV Fox 12  
Kroger (Fred Meyer Rewards)  
Rick Lamberton  
Marilyn & Roger Lamoureux  
Pete Landry  
Dardee Lane  
Kimberlee & Gerard Langelier  
Linda & Mike Larson  
Lang Le  
David Leatherwood  
Susan Ledford  
Mark Lindau





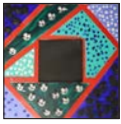

# Thank you to our Generous Donors (continued)

## *Fiscal Year 2016 - 2017 continued*

Carole Lintner  
 KOIN 6 TV  
 Adam Lowther  
 Dave Lowther  
 Jeff Maehl  
 Mahta & Kenneth Marcy  
 Patricia Marcy  
 Stuart & Ione Marcy  
 Clarence Martin  
 Lisa & Bob Martinsson  
 Alyssa McBee  
 John McIntyre & Philip Olsen  
 Kellie & Ezra Merill  
 Ray Milojevich  
 MOD Super Fast Pizza, LLC  
 James Moore & Paul Denouden  
 Fawn Morris  
 Kathy Morrow  
 National Charity League,  
   Lake Oswego Chapter  
 Joan & Jim Neice  
 JoAnna & Greg Nelson  
 Sandy Nemer  
 Network for Good  
 Linda Niedermeyer & Robert Alexander  
 Natasha Nielsen-Porter & John Porter  
 Nike  
 Mary O'Connor  
 Mike O'Connor  
 Dominic O'Dierno  
 Laura O'Hearn  
 Drea & John Olmstead  
 Luke Olson  
 Erik Ostmo  
 Gregg Palmer  
 Ray Park  
 Terri & Mike Park  
 Griffin Parker  
 Betsy & Simon Perry

Jill Petty  
 Doug Pollack  
 Connie Potter  
 AJ Prasad  
 Amy & Randy Prazeau  
 Brandon Prazeau  
 Drew Prazeau  
 Robert Prazeau  
 Betsy Ramsey & Don Ruff  
 Linda & Peter Robedeau  
 William Roberts  
 Shawn Roerig  
 Deana Rohlf  
 Brittney & Nick Salisbury  
 Emily Sandstrom  
 Stan Sawicki  
 George Schweitzer  
 Sec Wines, LLC  
 Matt Senecal  
 Sharky's Woodfired Mexican Grill  
 Shell Oil Company Foundation  
 Judy & Michael Sherley  
 Christine & Stephen Sills  
 Norah Smith  
 Rachael & Russell Sneddon  
 Lucy Spatafora  
 Tom Spilsbury  
 Carl Stein  
 Brett Sutter  
 Phyllis & Richard Sutter  
 Judy Sutton  
 Kary Sutton  
 Terri Sutton  
 TARGET - Take Charge of Education  
 Thomas Construction and Remodeling Inc.  
 Peter Van Bever  
 Anne Van Gordon  
 Linda & John Vanderford  
 Shelly VanWinkle



Denny Virnig  
 Tom Virnig  
 Patti Voelker  
 Katie & Robb Walther  
 Patti Warner & Jeff Chase  
 Betty Warren  
 Andrew Weinberg  
 Scott Weiss  
 April Wendler  
 Andrea White  
 Widmer Brothers Brewing  
 Geoff Winder  
 Julie Winder  
 Mike Winder  
 Rex Winder  
 Sarah Winder  
 Chris Winkler  
 Chrissy Winters  
 Carmen Wong  
 Christina & Robert Wright  
 Danny Yan  
 Kim Yan  
 Diane Young  
 Leslie Young  
 Laila & Paul Zaninovich  
 Michelle & Richard Zartman





# Student Profile: Kurt's Story

---



Kurt joined Park Academy in the fourth grade. A shy student who loved to read but struggled with writing and math, Kurt's parents sought out Park Academy as an alternative to his public school.

Kurt's initial shy presence began to evolve. A young man who loved Harry Potter began to feel more confident. His teachers saw a transformation from a student who didn't want to speak up in class, become a young man who is eager to share his thoughts with his peers.

Taekwondo has been and continues to be an important part of Kurt's life. He and his family approached Paula Kinney, then the Head of School at Park Academy, to see if it would be possible to have an after school Taekwondo class for students. Again, Kurt built confidence in a new setting and began assisting the instructor with the sessions. His quiet presence, patience and his "I understand where you have been" attitude is very meaningful to the class attendees.

Kurt is a part of Park Academy's Class of 2019 and looks forward to studying psychology with the dream to become a therapist. We know he will achieve anything he sets his mind to and will positively impact those around him.

---

He reflected to a donor who supported his scholarship:

*"My years at Park Academy have helped me feel prepared for what is to come. I would not have been able to access Park Academy's resources without your help. My family and I are grateful to you for supporting me through school. I wish that your future is as bright as mine!"*

---





# Thank you to our Generous Donors

---

## *Fiscal Year 2017 - 2018*

### **\$50,000 & above**

Maybelle Clark Macdonald Fund  
Park Foundation  
Reser Family Foundation

### **\$10,000 - 49,999**

The Frederick D.  
& Gail Y. Jubitz Foundation  
Cindy & Steve Harder  
Heather Killough  
Mengis Capital Management  
Piper Park  
The Parker Group, Inc.  
Rangela  
Arlene Schnitzer  
Margaret Steuber  
Zulu Nyala

### **\$2,500 - 9,999**

Aliat  
Autzen Foundation  
B.P. Lester & Regina John Foundation  
Erica & George Bach  
Julietta Bauman Schreck & Frank Schreck  
Kristen & Tom Boothe  
Larry Brown  
Craig Cheek  
Dr. Keith Cheng & Dr. Karen Ulloth  
Chuckie Pies  
City Wide of Portland  
Elizabeth Dove & Andrea Floyd  
Emmert International  
Harnish Properties  
Linda Rae Hickey  
John Hoke  
Monica & George Hosfield  
Carla & Al Jochim  
Juliet Ashby Hillman Foundation  
June & Julian Foss Foundation  
Alexis & Stephen Lamoureux  
Doug Lilley  
Jessica & Craig Lowery  
Marie & Harold Lowery  
Gary Maffei & Marc Lintner  
Morgan Stanley  
Diana & Robert Needham  
NW Imaging Analysts  
Valerie & Dave Parker  
Amy & Anthony Pate  
Andy Pihl  
Providence Health & Services  
Brenda & Ken Randall  
Pat Reser & Bill Westphal  
Schwabe Williamson Wyatt  
Summer Lea Hillman Foundation  
Trillium Family Services

### **\$500 - 2,499**

Jessica and Sam Allen  
Anonymous  
Ruth Bach  
Cherie & James Beatty  
The Benevity Community Impact Fund  
Owen Blank  
Dorothy Boothe  
Judy & Don Buss  
ChefStable  
Concordia University  
Sallie & Dan Dutton  
Terry Emmert  
Katie & Ron Forbes  
Eva Garcia  
Margaret Gotesman  
Grapevine  
Megan & Justin Harnish  
The Harold and Margaret Taylor Foundation  
Mark Hudspeth  
Robert Hunt  
IHeart Media  
Catherine & Trond Ingelvdson  
Aukjen Ingraham  
Jeff Chase & Patti Warner Fund  
of the Oregon Community Foundation  
Heidi & Jack Jepson  
Brad Johnson  
Jon V. Jaqua and Kimberly B. Cooper Fund  
of The Oregon Community Foundation

Selby Jean & Douglas Key  
Sharon Brown Lamberton  
Ross Lienhart  
Joanne Lilley  
Maurice Lucas Foundation  
Joe McFerrin  
McMenamins, Inc.  
The Michael Larson Co.  
Greg Miller  
Joan & Jim Neice  
New Avenues for Youth  
Flo Newton  
NW Natural  
Dick Olson & Julie Swanson  
Julieann Park  
Terri & Mike Park  
Betsy and Simon Perry  
Pizzicato, Inc.  
The Peter & Josephine Pope  
Charitable Fund  
Amy & Randy Prazeau  
Haley Rayden  
Sheryl & Chris Reinisch  
Steve Reinisch  
Andrea & Greg Rigby  
Celeste Rose  
Kimi & Casey Rucker  
Dave Simpson  
State of Oregon -  
Higher Education Coordinating Commission  
Anne Stein Gray & Chuck Gray  
Nancy & Dan Stueber  
Sweet Live Event Productions/  
Oregon Jamboree  
Bill Swindells  
Terence Thatcher & Mry Beth James  
Jen & Tyler Thessin  
Turner Construction  
Tuscan Women Cook  
Peter Van Bever  
Warren & Sheryl Rosenfeld Fund  
of the Oregon Jewish Community  
Foundation





# Thank you to our Generous Donors (continued)

---



## *Fiscal Year 2017 - 2018 continued*

Gina & Max Williams  
Patricia & James Wood  
Alayna and Tim Wu

### **\$499 & below**

Ruth Abbott & Patrick Fitzgerald  
Aji Tram  
Marcus Allen  
Alpha Media  
Amazon Smile Foundation  
Christine & Robert Amick  
Jean & Shaman Anderson  
Babica Hen  
Stephen Bader  
Baird's on B  
Chase Baldridge  
Raegan & Ethan Bays  
Dr. Judy Belk  
Bob Berent  
Tracey & Scott Berry  
Anne & Mario Bisio  
Nicole & Guy Blanchard  
Rich Blum  
Elizabeth Dacey & Sarah Bond  
Box Tops  
Melissa Branton  
Josh Bratt & Wendie Kellington  
Maxine Bryant  
Kelly Buechler  
Ally Burr-Harris & Michael Harris  
Julie Caceres  
Lindsey Campbell  
Sarah & Steven Cantor  
Melissa Carroll  
Cathleen Caswell  
Jeff Chase & Patti Warner  
Jen & Toby Childs  
Steve Chinn  
Emily Clay  
Becky & Darin Coder  
Coiltron  
Jeff Concannon

Rene Contakos  
Corona Mexican Restaurant  
Sheridan Corrie  
Marian Cummings  
Lainie & Megan Decker  
Helen Dillon  
Domino's Pizza  
Denice & John Doumitt  
Dave Drinkward  
David Dunlap  
Valarie Elliott  
Richard Elliott  
Erinn Emmons & Mardi Gotesman  
Thomas Fender  
Marilyn Fender  
Gena & Dan Fields  
Shawn Fincher  
Scott Finney  
Fire on the Mountain  
Jessica & Mark Flaa  
Flying Pie Pizzeria  
Alicia Forbes  
Mark Frinell  
Nancy Frisch  
Dione Fugere  
Connie Dalla Gasperina  
Jeff Gaus  
Charles Geier  
Rick Gettmann  
Tonya Gettmann  
Julia & Marcos Grajeda  
Patricia & Andrew Greenstreet  
Richard Gresham  
Ellen Gyllstrom  
Rich Haaland  
Jen Hanson  
Kathi Harvey  
David Hastings  
Mark Haviland  
Lisa & Monty Hawkins  
Healthy Pet  
Marisa Hernandez

Hillsboro Hops  
Michael Hinchliffe  
Jonathan Hodges  
Diana Hoff  
Hollywood Sound Recorders, Inc.  
Stephanie Holmberg  
Tim Hopkins  
Hopworks Urban Brewery  
Debbie & Brent Husband  
iGive  
Sally Spatafora & Jackie Ivy  
Steve Jackson  
Lisa James  
Jefe Mexican Restaurant  
Chelsea Jepson  
& David Dalla Gasperina  
Dr. Ajitkumar Jetmalani  
Sara & Cody Johncheck  
Elizabeth Johnson  
Joel Johnson  
Kathryn Johnson  
Sharice Johnson  
Lisa Kane  
Carmen Kasrawi  
KATU 2  
Andy Kavanaugh  
Amy Kerle  
Patrick Kessi  
Dan Kimbro  
Deneen & Ray King  
Jenna & JR Kisor  
Bob Knohle  
Mauro Kobrinsky & Sandra Rugonyi  
KOIN 6 TV  
KOMO News Star 101.5 KVI.com  
Brian Konrad  
Brooke Konrad  
Kordell's Produce  
KPTV Fox 12  
Timothy Krawcuk  
Kroger (Fred Meyer Rewards)  
Linda Lagraff





# Thank you to our Generous Donors (continued)

## *Fiscal Year 2017 - 2018 continued*

Marci & Neil Laird  
Lake Grove Wellness  
Marilyn & Roger Lamoureux  
Julie LaPierre  
Evan Larson  
Carole Lintner  
Lynn Loacker  
Amanda Lopez  
David Lucas  
Samantha Majors  
Mahta & Kenneth Marcy  
Patricia Marcy  
Terry Marsh  
Bill & Linda Marshall  
Tyler McClaughry  
Nick McDonald  
Mason McDonald  
Dianna & Michael McKillip  
Kellie & Ezra Merrill  
Sue Metzler  
Joel Mikkalson & Cynthis Cummins  
Rudi Milpacher  
Mary Mollway  
Fawn Morris  
Raquel & Edward Muller  
Network for Good  
Nicoletta's Table  
Angela Niedermeyer  
Linda Niedermeyer & Robert Alexander  
Mike O'Connor  
Drea & John Olmstead  
Amy & Jeff Olson  
OMSI  
Joe Opsahl  
Oregon P.E.O. Chapter Ed  
Organizers Northwest  
Dave Park  
Terri & Mike Park  
Michael Patterson  
Bruce Patton

Paypal  
Karen Perl Fox  
Peterman Family  
Georgene & David Pettersson  
Susan & John Pettersson  
Jill Petty  
Portland Japanese Garden  
Portland Pilates Studio  
Riccardo Ristorante  
William Roberts  
Dan Rogers  
Betsy Russell  
Virginia & Barry Russell  
Brittney & Nick Salisbury  
Eric Sandstrom  
Karen Santangelo  
Kellan Sasken  
Stan Sawicki  
Matt Scheelar  
Amy & Sean Schmidt  
Carl Schock  
Carla & Tim Serban  
Shell Oil Company Foundation  
Judy & Michael Sherley  
Linda Shokrian  
SkinTique Studio  
Norah Smith  
Rachael & Russell Sneddon  
Gary Sommer  
Myrna Soule  
Star Teriyaki  
Starbucks - Douglas Way  
Starbucks - McVey  
Gary Strachan  
Dennis Steinman  
Elizabeth & John Sullivan  
Steven Sutherland  
Brett Sutter  
Switch Company  
Ron Telles



Joseph Thoits  
Tito's Handmade Vodka  
Tom Tongue  
Dan Tracy  
Cheryl & Fergus Travers  
Anne Van Gordon  
Linda & John Vanderford  
Viamedia  
Samantha Walsh  
Katie & Robb Walther  
Anthony Warner  
Joe Wedding  
Andrew Weinberg  
Adam Wendler  
Linda West  
Chad Westphal  
David White  
Tara Whitcomb  
Maggie White  
Chad Whitney  
Widmer Brothers Brewing  
Sarah Winder  
Chris Winkler  
Sarah & Todd Witter  
Caryl Wolstenholme  
Bev Wood  
Cleta Woods  
Kim Yan  
Alysa Zalma  
Laila & Paul Zaninovich  
Michelle & Richard Zartman



This list is reflective of donations received July 1, 2017 through June 30, 2018. We make every effort to acknowledge our donors properly. If you are missing from this list, please contact the Development Department at 503.594.8780.

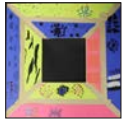

# Golf Outings as a benefit for Park Academy

Park Academy's annual Drive for Dyslexia continues to be a favorite for our community. Since its inception, the tournament has raised both essential scholarship funds but also the opportunity to make new friends and family for Park Academy.

Golf is a wonderful metaphor for our work at Park Academy.

Each golf game is unique, just like our students. No two are the same and we are committed to the fostering of their individuality and finding the tools that work best for them in their education.

You spend just as much time at the driving range practicing as you do on the course playing. Our students work very hard, all day long. They are resilient and they keep going, even after a tough game.

Golf can be incredibly frustrating, patience is essential. When one has a learning difference, learning to take a breath and to keep going happens often. Giving oneself the time to work through the hard things is imperative.

Lastly, golf is fun. Our students need to have joy in their life, everyday. Park Academy focuses on our students' strengths, while helping them with their challenges, so that they can enjoy their time at school.



Like all fundraising events, we are grateful to our sponsors:

## *Golf 2016 Sponsors*

### Birdie Sponsors



### Par Sponsors



*Bill Swindells*

### Beverage Sponsors



## *Golf 2017 Sponsors*

### Birdie Sponsor



### Par Sponsors

*Bill Swindells*



*Bill Westphal  
& Pat Reser*

**NW Natural**

### Beverage Sponsors







# Save the Date

Park Academy's 9th annual

*Drive for Dyslexia*

October 2 & 3, 2019

at  
Pumpkin Ridge Golf Course



## SAVE THE DATE

Thursday, June 18, 2020

*An Evening with*

**Max Brooks**

*A benefit for Park Academy*

In 2020, we will welcome best selling author, and dyslexia advocate Max Brooks to Park Academy! The son of Hollywood legends Mel Brooks and Anne Bancroft, Max Brooks is dedicated to challenging and encouraging systems and institutions to think outside the box when problem solving.

