



Park Academy

Annual Report 2018 - 2019

Ignite. Empower. Imagine.



Table of Contents

● A Note from the Head of School	3
● Student Profile: Riley's Story	4
● Board of Directors, Faculty, and Staff	5
● Financials, Admissions and Student Body	6
● Admissions and Student Body	7
● 2019 An Evening with LeVar Burton	8
● 2018 Drive for Dyslexia	9
● Park Academy Named Scholarships Campaign	10
● Thank you to our Generous Donors	11



A Note from the Head of School



I am pleased to share with you, the Park Academy community, our report on the 2018-2019 fiscal year.

Everyday I am inspired by our students, their families, our faculty and staff. I always feel a sense of urgency when it comes to our community. Because the stakes are so high, it is important that every action and every minute be approached with intentionality and purpose. The road for students with learning differences can be extremely difficult but it can also be paved with stories of wonder, pride and success. We do everything humanly possible to fill every minute of every day with skills and practices that will help them in their education, in building their resiliency and ultimately to thrive. There is no doubt that the need is there, now we need to set about the task of making sure every student gets the education they deserve.

The following represents just a portion of what we face as a community:

- 1 in 5 students have an identifiable learning disability - the majority of which impact literacy.
- There are over 85,000 students in Oregon special education.
- 50% of special education teachers leave their jobs within 5 years, 75% within 10.
- The graduation rate for students in Oregon who are identified for special education services is only slightly higher than 50%.
- Some statistics show that close to 50% of the United States prison population may have dyslexia.

Our students are incredible and have amazing potential. They deserve every ounce of passion and compassion that we have to give and when we do that, you will be inspired as you watch them thrive!

I hope you enjoy learning about Riley, a Park Academy student whose story reflects the transformation that many of our students have when they join our school.

During the 2018 - 2019 fiscal year we were again blown away by our community's investment in our organization. Highlights of our fundraising success include our golf tournament, the Drive for Dyslexia, our gala, An Evening with LeVar Burton and our Named Scholarship Campaign. These funds allow us to retain the best teachers, increase their knowledge with high level professional development, and of course, grant scholarships to 35% of our student body, assisting individuals who otherwise would not be able to attend Park Academy..

Park Academy is thriving! We are in a position to continue to build on our previous successes as we determine what the future will be in order to meet the needs of our community.

Sincerely,

A handwritten signature in black ink that reads "Craig Lowery". The signature is written in a cursive, flowing style.

Craig Lowery
Head of School

Student Profile: Riley's Story



Riley came to Park Academy as a fifth grader. Like many of our students, he began his academic career in preschool with confidence, excitement and enthusiasm. However, that soon changed when language was introduced in late preschool/ kindergarten. By the second grade, this once vibrant child became withdrawn. His desire to learn went away because he felt he wasn't one of the "smart" kids. In addition, he felt that the educators were focused on the students who were doing well, and therefore his self advocacy for assistance was gone unanswered.

Experiences like Riley's don't just impact the individual, they impact the entire family. Riley's parents worked with him for hours after school each day on basic assignments with no positive results, and wondered why the struggle was so great. They also began to think that perhaps the school he was attending wasn't a good fit. Then, they began to realize that perhaps something else was going on. Once Riley received a diagnosis of dyslexia, they felt they could move forward. Their path led them to Park Academy.

Since arriving at Park Academy, Riley shares that he "feels like the teachers really care about their students." And his parents report the he looks forward to going to school. "They (the teachers) treat them with respect and kindness. Its pretty powerful. We feel grateful." Both his academic and inner self confidence have blossomed, and he has learned to advocate for himself rather than disappear into the background.

Riley's future is bright. He wants to go to the University of Wisconsin and pursue a career in writing or film production, maybe both! We don't doubt that Riley can do anything he sets his mind on.

To learn more about Riley's journey, check out our [website](#).



Board of Directors, Faculty, and Staff

Board of Directors

Andy Pihl, *President*
Piper Park, *Secretary & Founder*
Gina Williams, *Treasurer*
Tom Boothe
Dr. Keith Cheng
Gary Maffei
Jeff Mengis
Valerie Parker
Dr. David Plotkin
Katie Walther
Bill Westphal



Faculty and Staff

Craig Lowery, *Head of School*
Jeff Barnes, *Teacher*
Kim Barton, *Admissions Coordinator*
Melissa Carroll, *Teacher*
Will Cheng, *Facilities Assistant*
Alisa Christiansen, *Teacher*
Chris Devers, *Teacher*
Elizabeth Dove, *Development Director*
Gena Fields, *Teacher*
Charles Geier, *Teacher*
Lucy Healey, *Direct Support Staff*
Megan Holcomb, *Teacher*
Sofia Hussain, *Teacher*

Chelsea Jepson, *Teacher*
Dan Kimbro, *Teacher*
Jenni Kumanchik, *Teacher*
Malgorzata Mart, *Teacher*
Mary Mollway, *Assistant Head of School*
Tina Moore, *Accountant*
Fawn Morris, *Executive Assistant*
Chris Morrison, *Teacher*
Sandy Nemer, *Teacher*
Susan Ramirez, *Teacher*
Maddy Roach, *Teacher*
Patti Voelker, *Teacher*
Linda West, *Counselor*

Finances



Statements of Financial Position

As of June 30, 2019

	2019	2018
Current Assets		
Cash and equivalents	480,324.00	430,840.00
Tuition receivable	14,340.00	8,138.00
Pledges receivable	322,419.00	208,170.00
Prepaid expenses	20,624.00	14,042.00

Property and Equipment

Net of accumulated depreciation	6,414,176.00	6,650,846.00
---------------------------------	--------------	--------------

Other Assets

Pledges receivable	460,000.00	30,000.00
Investments	3,510,619.00	2,969,703.00

Total Assets	11,222,502.00	10,311,739.00
---------------------	----------------------	----------------------

Current Liabilities

Accounts payable	187,720.00	194,764.00
Prepaid and deferred tuition	301,790.00	178,245.00

Total Current Liabilities	373,009.00
----------------------------------	-------------------

Capitalized Building Obligations	0.00	378,322.00
----------------------------------	------	------------

Total Liabilities	489,510.00	751,331.00
--------------------------	-------------------	-------------------

Net Assets

Unrestricted	3,206,326.00	3,051,537.00
Temporarily restricted	7,536,666.00	6,508,871.00

Total Net Assets	10,742,992.00	9,560,408.00
-------------------------	----------------------	---------------------

Total Liabilities and Net Assets	11,232,502.00	10,311,739.00
---	----------------------	----------------------

Audit conducted by McDonald Jacobs, Accountants & Consultants

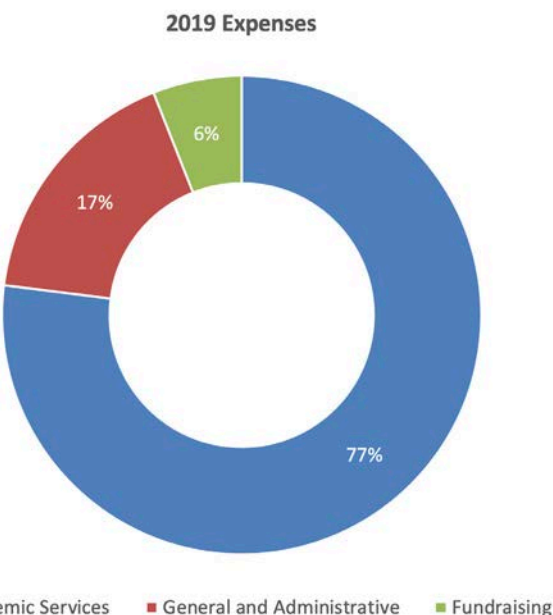
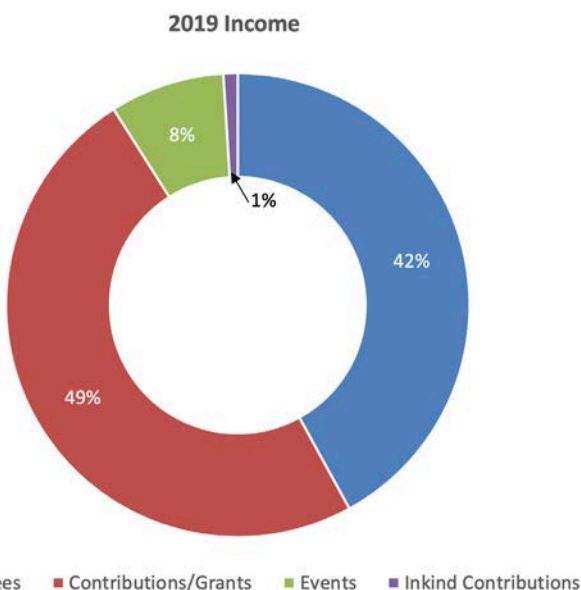

Admissions and Student Body

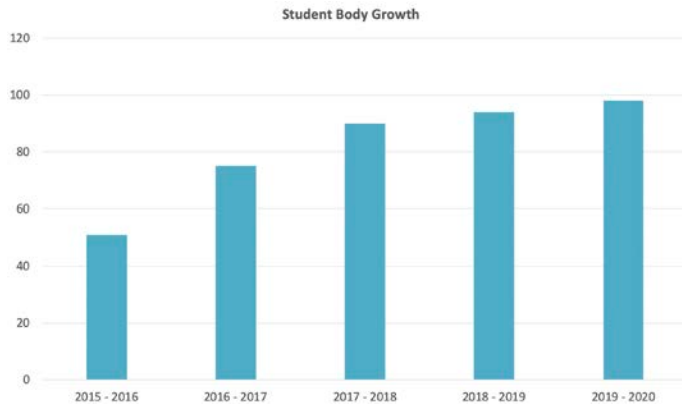

Faculty & Administration

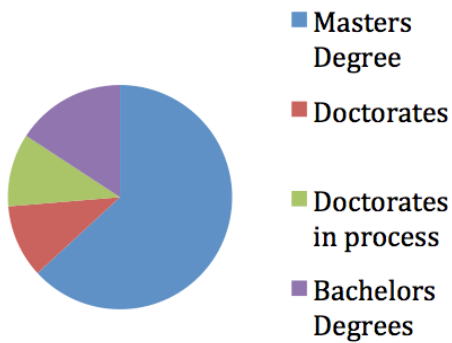

- Highly qualified in learning disabilities, content, methodologies and differentiation.
- Experienced and sensitive to working with diverse learning styles.
- Talented in their academic area which forms the basis for many elective offerings.
- From a variety of professional backgrounds nationwide.
- Committed to further development of their own learning and professional expertise.

Enrollment by ethnicity

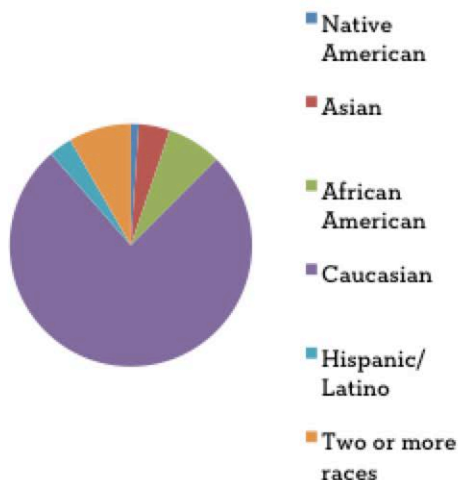

- Park Academy serves almost 100 students in grades 3 - 12.
- 35% of our students are in need of scholarship.
- Almost 100% of our high school graduates leave Park Academy with a plan for post secondary education (2 year, 4 year University or trade school).
- Students develop skills and confidence to advocate for themselves as lifelong learners.
- Students participate in a wide variety of extracurricular activities, including athletics, Boy Scouts, internships and service.
- Students have received national recognition for sports, academics and community involvement.

2019 An Evening with LeVar Burton

Park Academy's fifth annual auction, *An Evening with LeVar Burton* was a huge success! On June 13, 2019, 260 community members came together to raise over \$360,000 for our general scholarship program!

That evening, the audience was captivated three times!

First, when our third grade class performed their rendition of Michael Hall's *Red: A Crayon's Story*. They were joined by sixth grader Jocelyn as Pencil the narrator and the audience was mesmerized by this powerful story of acceptance and self realization.

Next, we learned about the transformation experienced by sixth grader Riley. His parent shared his story and how Park Academy has impacted their family.

Lastly, LeVar Burton's presentation included a reading of his book, *The Rhino Who Swallowed a Storm*. It closes with the lines, "You're never really alone when bad things happen. There are family and friends, even people we don't know, who are always there to help us through tough times." The supporters and advocates of Park Academy are those people. The compassionate protectors that our students may not even know, who help our students and families as they realize they are not alone.



Thank you to our sponsors!

Presenting Sponsor:



Dinner Sponsor:



Corporate Sponsors:



Patron Sponsors:



Special Thanks to:



2018 Drive for Dyslexia

At the 2018 Drive for Dyslexia we started some new traditions. While the golf tournament on October 4, 2018 was still held at the fabulous Pumpkin Ridge Golf Course, the night before, October 3rd we held our inaugural golf tournament dinner at Kells Irish Pub. 100 golfers and their guests joined us for a wonderful meal and a small auction. We heard from our Head of School, Craig Lowery who shared his personal experiences with his learning differences and from one of our high school students who also shared his experience that led him to Park Academy. We were inspired once again by our students' bravery and resiliency.

At the tournament, guests were thrilled to receive generous golfer gifts from our sponsors: Nike, Columbia Sportswear, Jones Golf and many others! Pace of play, weather, and overall experience will hopefully bring folks back every year.

Congratulations to our winning teams:

First Place Gross: Jones Golf

First Place Net: Aliat

Second Place Gross: Bill Swindells Team

Second Place Net: The Michael Larson Co.

Third Place Gross: Mengis Capital Management II

Third Place Net: Providence

We are grateful to Joe Wedding for his leadership and vision as our event chair. His focus on golfer experience and desire to raise critical scholarship funds has taken the Drive for Dyslexia to a new level!

We are grateful to our sponsors:

*Bill
Swindells*



NW Natural

EMERIO
Design

THE
Cheng
Family
Foundation

Mengis

CAPITAL MANAGEMENT INC.



Park Academy Named Scholarships Campaign

In the Spring of 2019 we proudly announced that we had raised one million dollars in scholarship funds in honor of three long time and most dedicated volunteers: Piper Park, Gary Maffei and Bill Westphal.

Piper Park: As our school founder and visionary, Park Academy would not exist without Piper. She has a first person experience of what it means to be a parent of a young person with dyslexia and to feel the despair in finding appropriate resources for one's child. Her passion drives us to do more!



Gary Maffei: As an inaugural board member, Gary provided insight and direction at a critical time when the school was in its infancy. He helped create what is now a thriving institution that everyone is proud and honored to represent. He also played an instrumental role in our recent capital campaign.

Bill Westphal: In his role as Assistant Head of School, Bill offered decades of educational and administrative knowledge to the faculty and staff of the school. He was also instrumental in the project management of the construction for our new building. Upon retirement, his new role as board member continues to strengthen our program.

We are grateful to these three honorees and all of the donors who contributed!

Dan and Sallie Dutton Family Foundation
The Harold and Margaret Taylor Foundation
The Harry Merlo Foundation
The Heather Killough Foundation
Joanne Lilley
The Marie Lamfrom Foundation
The Maybelle Clark Macdonald Fund
Susie and Jeff Mengis
Joan and Jim Neice
Oneatta Fund of The Oregon Community Foundation
Ray Park
Marcia Randall
The Ray Hickey Foundation
Steve Reinisch
Pat Reser
Arlene Schnitzer

A huge thank you to board member Jeff Mengis for his vision and execution of this campaign!



Thank you to our Generous Donors

Fiscal Year 2018 - 2019

\$50,000 & above

Marcia H. Randall Foundation
Maybelle Clark Macdonald Fund
Park Foundation
Ray Hickey Foundation
Pat Reser
Arlene Schnitzer

\$10,000 - 49,999

Hester & John Capriotti
The Frederick D.
& Gail Y. Jubitz Foundation
Cynthia & Steve Harder
Kristi & John Harnish
The Harold
and Margaret Taylor Foundation
The Heather Killough Foundation
Joanne Lilley
Jeanelle & Todd Lindsey
Marie Lamfrom
Charitable Foundation
Elaine & Dan Park
Piper Park
Valerie & Dave Parker
Kathy & Richard Parson
Haley & Scott Rayden
Bill Westphal & Pat Reser

\$2,500 - 9,999

Babener & Associates
Erica & George Bach, Jr.
Julietta Bauman Schreck
& Frank Schreck
Larry Brown
Cheng Family Foundation
City Wide of Portland
Kevin Crombie
Wendy & Kevin Dehmer
Emerio Design
Emmert International
Kristine & Neil Fernando
Megan & Justin Harnish
Harnish Properties
Linda Rae Hickey
John Hoke
Intel

Jackson Foundation
Heather Killough
Marie & Harold Lowery
Gary Maffei & Marc Lintner
Susie & Jeff Mengis
Muji USA Limited
NW Natural Gas Company
OCF Joseph E. Weston
Public Foundation
Oneatta Fund of
The Oregon Community Foundation
The Parker Group Inc.
Sharon & Michael Parr
Jaimee & Jeffrey Parson
Reser Family Foundation
Warren Rosenfeld
& Sheryl Langerman
Cathy & Jim Rudd
Sandra Rugonyi
& Mauro Kobrinsky
Angela Saunders Polin
Marie & Roland Smith
Sojourn Ventures
Bill Swindells
Traffic Safety Supply Co.
Trillium Family Services
West Coast Event Productions

\$500 - 2,499

Airefco Inc.
Aliat
Jessica & Sam Allen
Ruth Bach
Sally Bany
Cherie & James Beatty
Berj Kouyoumjian Jewelry
Kathleen Boniface
Dorothy Boothe
Josh Bratt
Sharon Brown Lamberton
Curtis Burnett
Dr. Keith Cheng
& Dr. Karen Ulloth
Ann Childers
Dan and Sallie Dutton

Family Foundation
Elizabeth Dove & Andrea Floyd
Joan Foley
Katie & Ron Forbes
Becky & Duane Fromhart
Lindsay & Chris Fromhart
Mindy & Colin Giddings
Margaret Gotesman
Denise & Larry Grimes
Rachel & Chad Hamar
Debbie & Brent Husbands
Jack R. and Mary B. Dant Special
Disability Fund of The Oregon
Community Foundation
Heidi & Jack Jepson
Cody Johncheck
Laurie Kelley
Selby Jean & Douglas Key
Paula & Dan Kinney
Linda & Mike Larson
Linda Lees
George Lizer
Jessica & Craig Lowery
David Lucas
Julie & Jay McBee
Heather & Jonathan McGowan
Bill Medak
The Michael Larson Co.
Joan & Jim Neice
New Avenues for Youth
Cassie & Peter Northrup
NW Self Storage Foundation
Barbara Palmer
Julieann & Jin Park
Park Academy Parent Group
Amy & Anthony Pate
Michael Patterson
Andy Pihl
Providence Health & Services
Angie & Martin Quandt
Julie & Bill Reiersgaard
David Resk
George Robinson



Thank you to our Generous Donors (continued)

Fiscal Year 2018 - 2019 continued

Laura & Damon Sabo
Christian Selleron
Kathy & Hammer Semmes
Nancy & Dan Stueber
Cookie & Ed Swakon
Eva Thanheiser
& Michael Kennedy
Terence Thatcher
Tyler Thessin
Jennifer Tillema
Caryn Urba

\$499 & below

A to Z Wineworks
Anisha Abdul-Ali
Gregory Abdul-Ali
Ken Ackerman
Amazon Smile Foundation
Jean & Shaman Anderson
Andrea Baldwin
Jeff Barnes
Michael Barron
Kim Barton
Nick Beechler
Judith Belk
Scott Berry
Blairco Incorporated
Nicole & Guy Blanchard
Tom Boothe
Box Tops
Elizabeth & Matthew Bray
Kenneth Bray
Beverly Brown
Jerry Brown
Dorris Brunswick
Kelly Buechler
Ally Burr Harris
& Michael Harris
Kate Byer
Michael Calcagno
Maurene Campbell
Sarah & Steve Cantor
Steve Chinn
Chuckie Pies

Clackamas County
Janet Clough
Coiltron
Rene Contakos
& Mark Langseth
Cliff Crawford
Christine Crombie
Connie Dalla Gasperina
Anhar Daoud
Lainie & Megan Decker
Wayne Delozier
Marilee Dietz-Papst
& James Papst
Jenni Dingeldein
Dave Drinkward
Elizabeth Eklund
Mary El-Ebrashi
Stacee Emmert
Entercom Portland
Tricia & Scott Epping
Robert Eugene Johnson
Ryan Everett
Melanie Fairlamb
Gena Fields
Jim Fisher
Rob Fogarty
Katherine & Mark Frandsen
William French
Nancy Frisch
Fullerton Wines
Maura & David Gabriel
Alex Gary
Tonya Gettmann
Allene Gould
Julia & Marcos Grajeda
Patricia Greenstreet
Richard Gresham
Ann Guns
Jason Hagen
John Hansen
Kathi Harvey
Mark Haviland
Lisa & Monty Hawkins

Chris Hein
Drew Henrie-McWilliams
Lauren Henshall
Marisa
& Roman Hernandez, Sr.
Michael Hinchliffe
James Hindahl
Amy Hodges
Tim Hopkins
Daniel Howe
Richard Howell
Jon Huddleston
IHeart Media
Catherine
& Trond Ingvaldsen
David Jeffery
Ajitkumar Jetmalani
Carla & Alan Jochim
Chan & Dale Johannes
Rick Johnson
Dawn Johnston
Jason Johnston
Lisa Kane
Julie & Nishan Karassik
KATU 2
Joseph Kersey
KGW TV
Dan Kimbro
Daniel Kizer
Brian Konrad
Kroger (Fred Meyer Rewards)
Joan Kruse
Lagunitas Brewing Co.
Marci & Neil Laird
Paulette Lamadrid
Alexis & Stephen Lamoureux
Evan Larson
The Larsson Group
Brian Leet
Carole Lintner
Jennifer Lizer
Daren Lucas
Lucky Limousine

Thank you to our Generous Donors (continued)

Fiscal Year 2018 - 2019 continued

Douglas Luther
Creah MacGlashan
Maria & Kenneth Marcy
Patricia Marcy
Stuart Marcy
Donald Mast
Linda & Malcolm Mathes
Mimi McCaslin
Laura Mellick
Kellie & Ezra Merrill
Jean & Rudi Milpacher
Morgan Stanley
Wealth Management
Chris Morrison
Raquel & Edward Muller
Kari & Aaron Natwick
NBC Sports
Network for Good
Thomas Newman
Mike O'Connor
Kim Olson
Kristina Opsahl
Leesa Orcutt
Simon Ostler
Dave Park
Terri & Mike Park
Betsy & Simon Perry
Georgene
& David Pettersson
Jill Petty
Samantha Phillips
Portland's CW
James Potter
AJ Prasad
Amy & Randy Prazeau
Robert Prazeau
David Punsalan
Dwain Quandt
Susan Ramirez
Betsy Ramsey & Don Ruff
Deborah Reiersgaard
Walter Reyes
Bryan Rhodes

Sybil Richardson
Veronica Ricks & Talli Koppel
Maddy Roach
Paul Robben
Janice & Guy Rooker
Celeste Rose & Kevin Bunick
Danielle Roth
Terri Rowan
Barry Russell
Betsy Russell
Lory Sarlo
Stan Sawicki
Matt Scheelar
Lisa & Derek Scholin
Kim Scott
Behjat Sedighi
Shell Oil Company Foundation
Matching Gifts
Norah Smith
Kari Smith
Rachael & Russell Sneddon
Holly & Michael Sorem
Sally Spatafora
Margaret Steuber
Marcia & John Stilwell
Gary Strachan
Elizabeth & John Sullivan
Aaron Sundholm
Constance & John Sutherland
Brett Sutter
Meighan & Ryan Swakon

Sweet Live Event Productions/
Oregon Jamboree
Jen Thessin
Danielle & Doug Thompson
Tito's Handmade Vodka,
Fifth Generation, Inc.
United Way
of the Columbia Willamette
Anne Van Gordon
Emily & Bret Vanderipe
Frank Vasquez
Katie & Robb Walther
Betty Warren
Joe Wedding
Jamie Weimer
Chad Westphal
Julie Williams
Julie Winder
Sarah Winder
Gary Withers
Sarah & Todd Witter
Cleta Woods
Marge Wright
Alayna & Tim Wu
Melinda & David Yale
Kim Yan



Thank you

